

First Presbyterian Church of Ramsey

Primary Service: Architecture

Type: Religious

Owner/Client: First Presbyterian Church of Ramsey

Location: Ramsey, New Jersey

Cost: \$3,700,000

Square Footage: 11,760 sf (Addition) & 5,470 sf (Renovation)

Completion Date: To Be Determined

Contact: Mr. Steve Ditko

President

(201) 934 - 0712

Project Managers: James McCaughey & James Sanders

Project Number: 2.2806.0

LAN

LAN ASSOCIATES

ENGINEERING
PLANNING
ARCHITECTURE
SURVEYING, INC.

WWW.LAN-NJ.COM

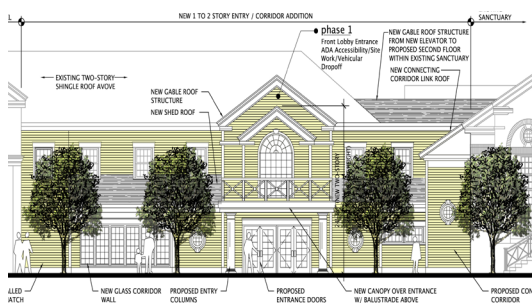

Front elevation rendering.



Rear elevation rendering.



Existing front elevation of the First Presbyterian Church.

Project Scope:

LAN has worked with the First Presbyterian Church of Ramsey on a variety of projects over the past several years. LAN has developed a design for three additions as part of a recent planning board submission to expand their existing sanctuary, add a new classroom wing, and develop a new front entry. The proposed sanctuary expansion will increase the seating capacity, as well as integrate a new altar and choir area for future growth. The new, two-story classroom wing included new classrooms, a youth group room, as well as location for the church's ever-increasing day care program. The addition of the classrooms free up space within the existing church building as well for other functions/uses required. The front entry addition is situated between the old and new sanctuary, reflecting the architecture of both buildings but most importantly provides a needed sense of entry for church members and visitors. The current project has planning board approval and is anticipated to proceed into the next design phase at the beginning of 2009.

Services Performed:

- Schematic Plan/ Site Plan Study
- Board of Adjustment Submission Package Development for Site Plan Approval

Program Highlights:

- New "Growing Tree" Pre-School Classrooms/Support Spaces
- New Elevator/ ADA Accessibility Upgrades
- Administrative Office Renovations
- Site Plan/ Parking Upgrades
- New Formal Entry Vestibule
- Sunday School Classrooms
- Youth Group Room
- Sanctuary Expansion
- HVAC Upgrades